

ELEVATION

MMDA 'C' / PP NO. 97  
 CND. No. 14083/32  
 AHE. 111244  
 Security 24/6  
 PART I  
 PART II  
 KP 8/2/01

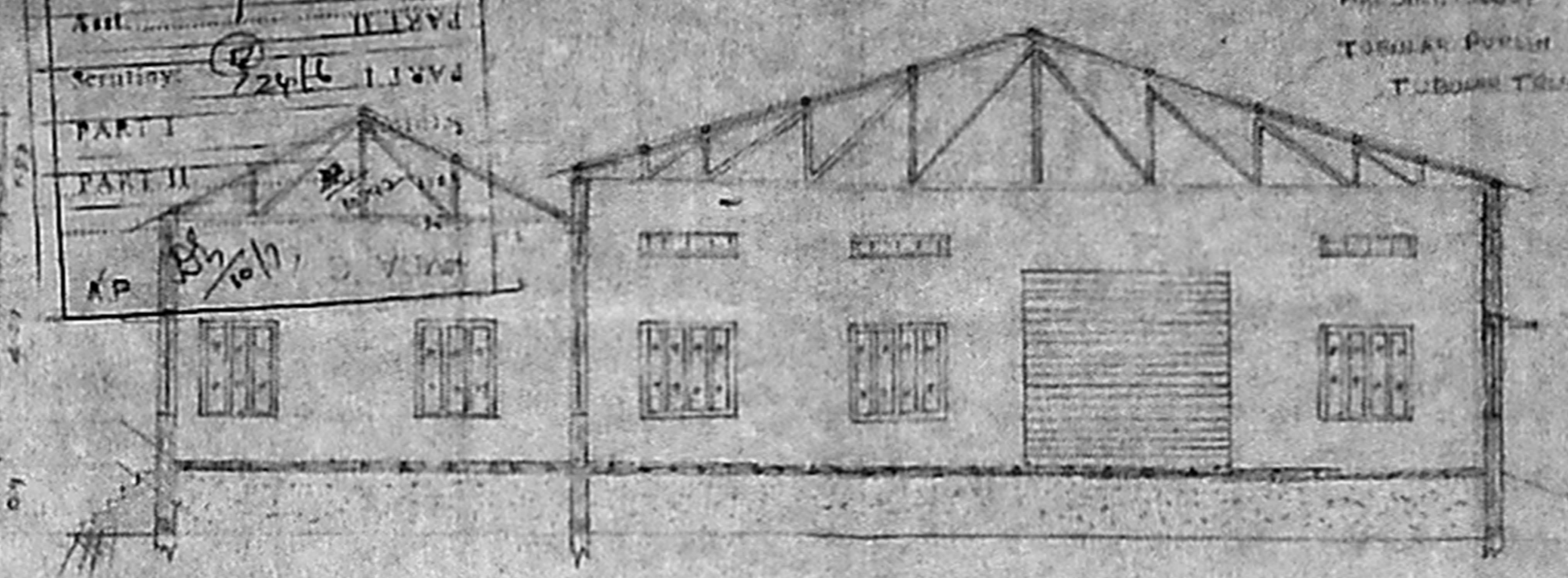

SECTION ON SR

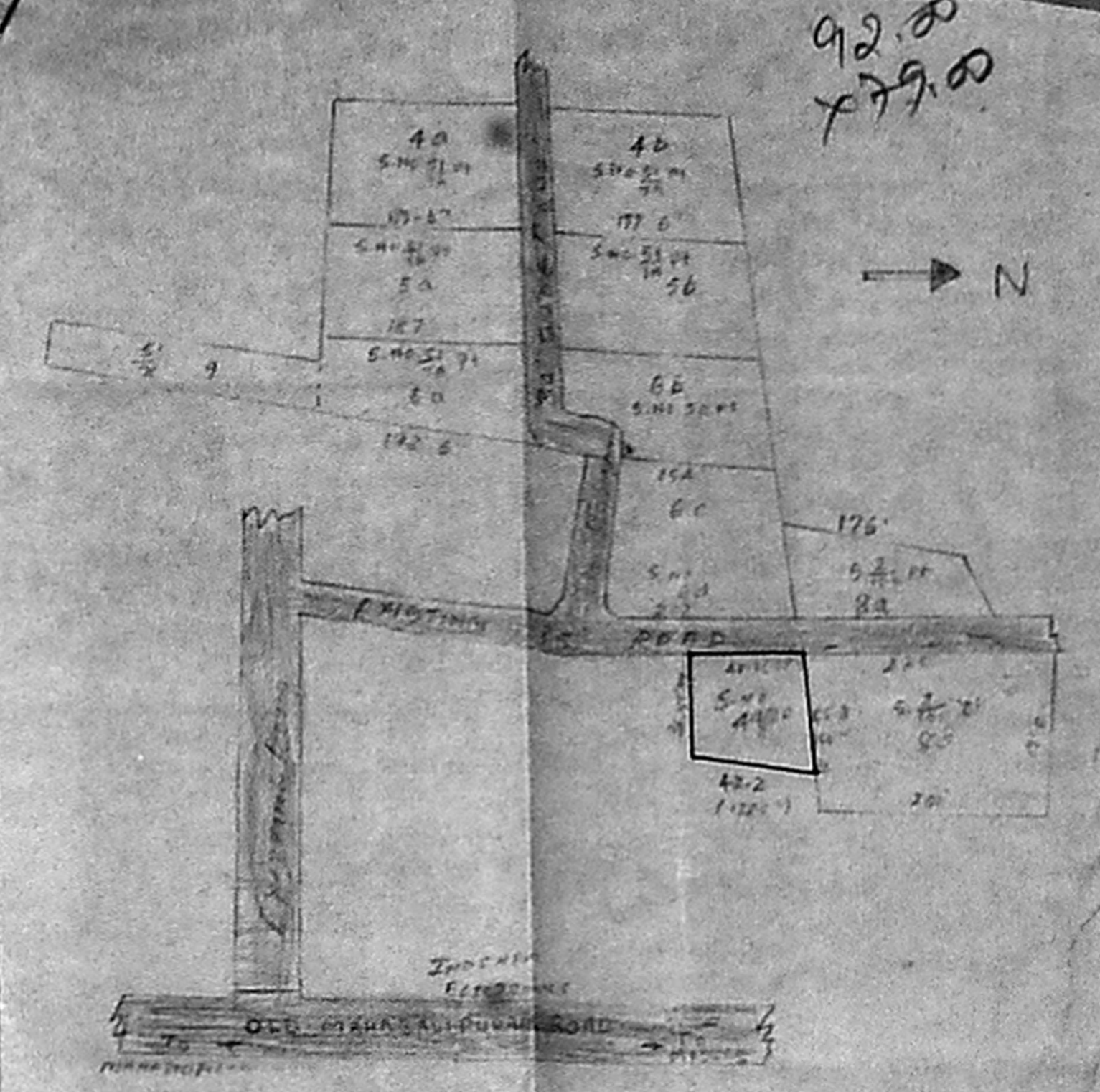

KEY PLAN (ENCL. TO SENS)

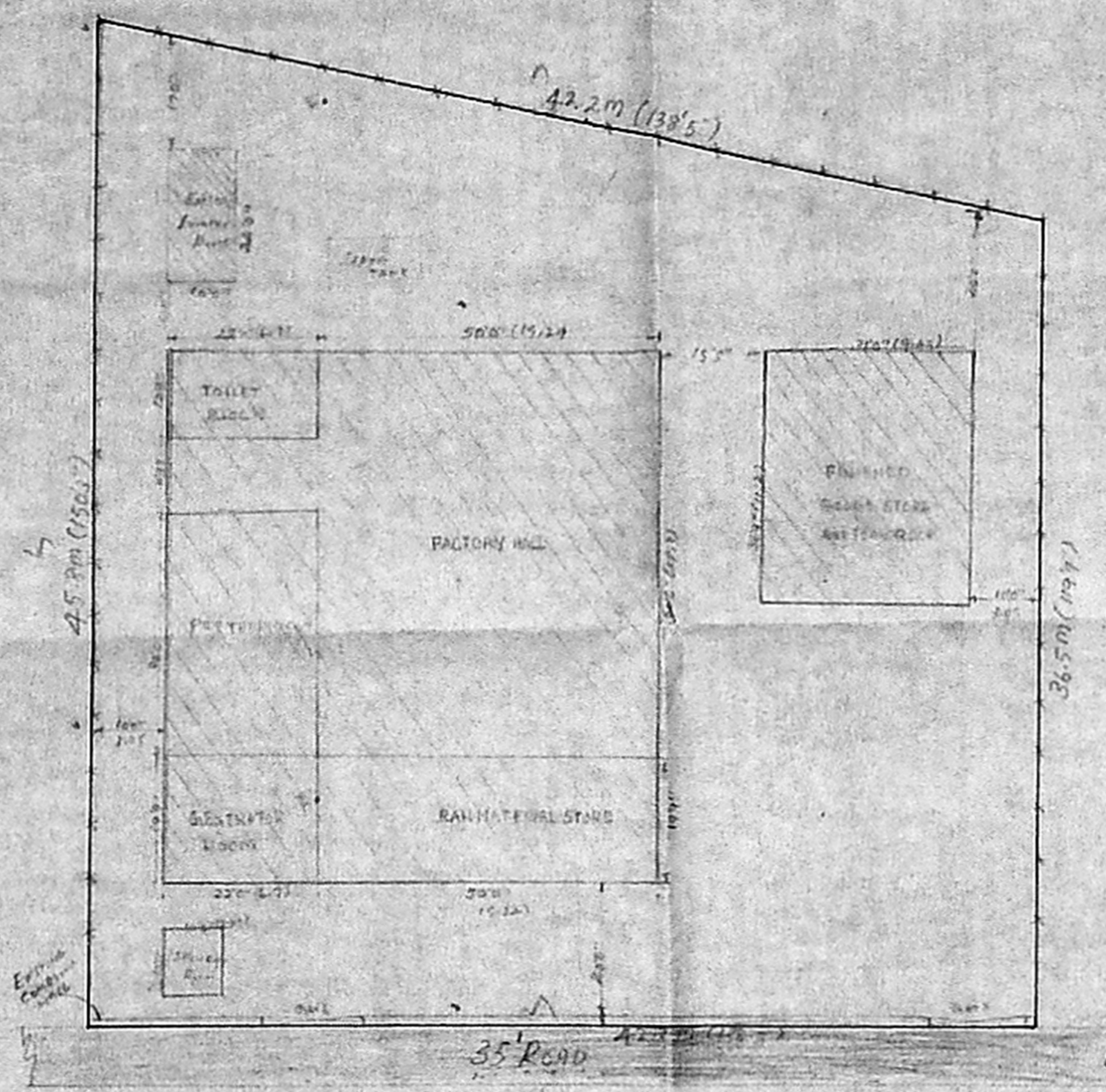
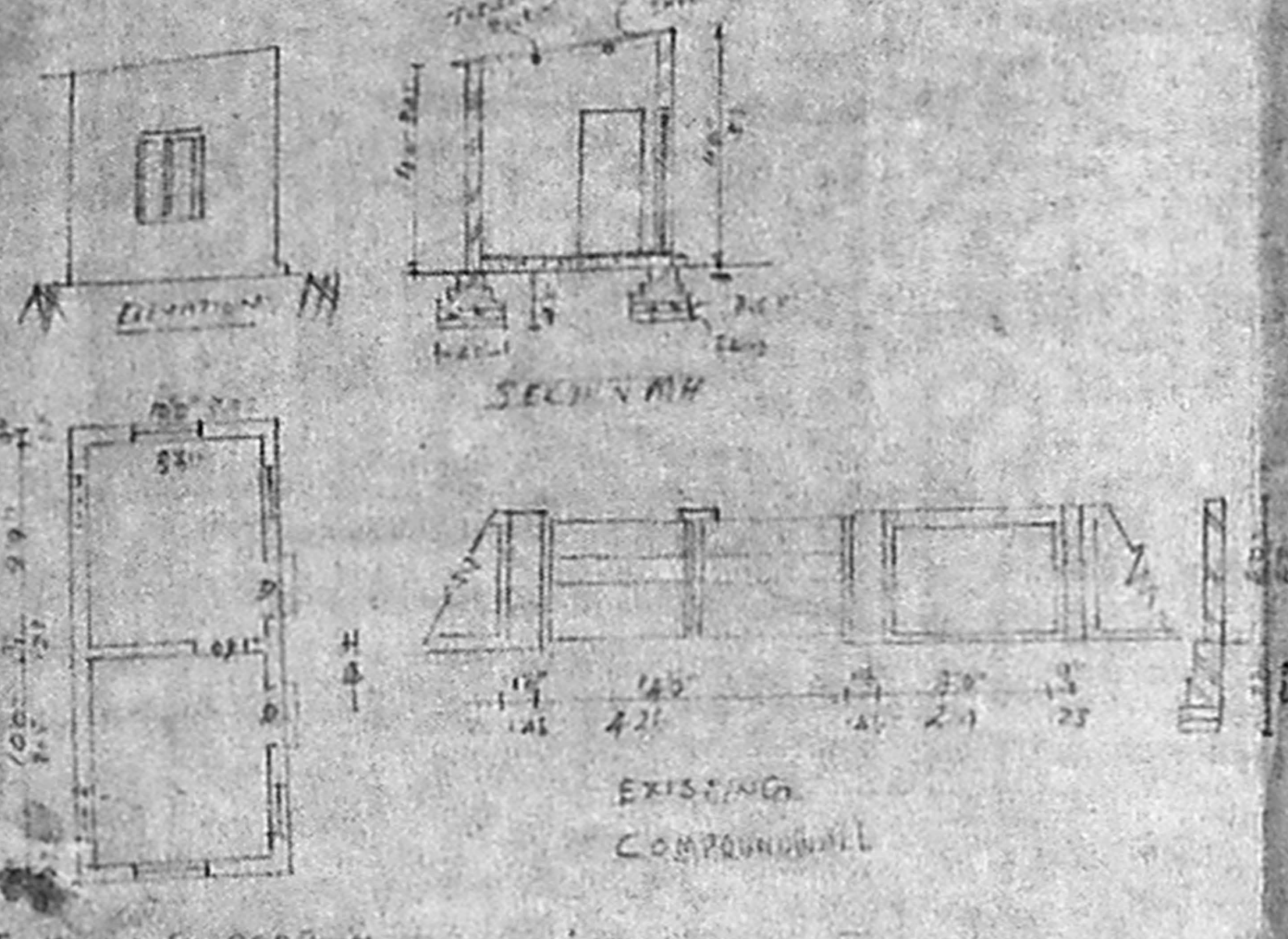

SITE PLAN  
Scale: 1/100

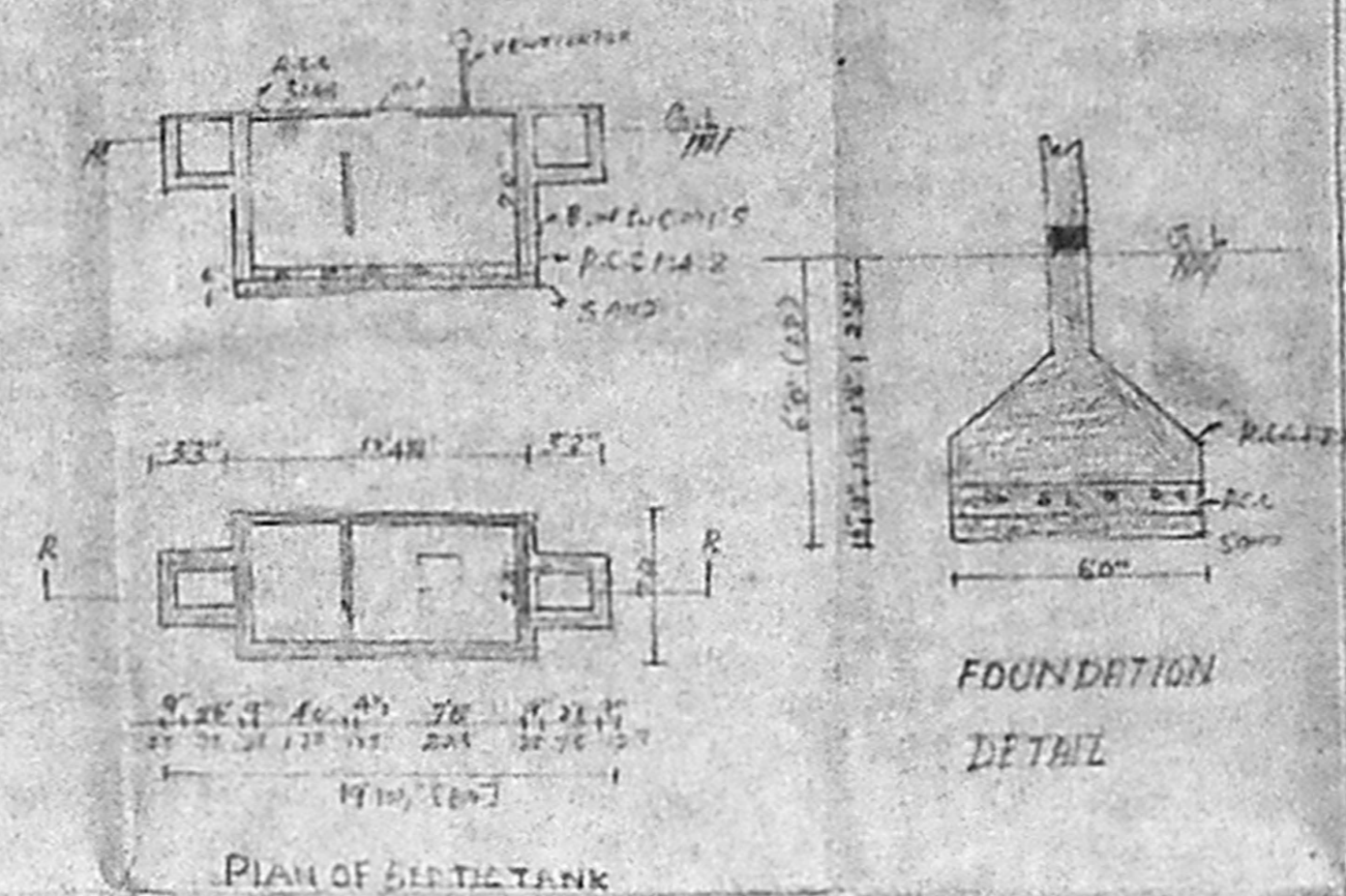

FOUNDATION DETAIL

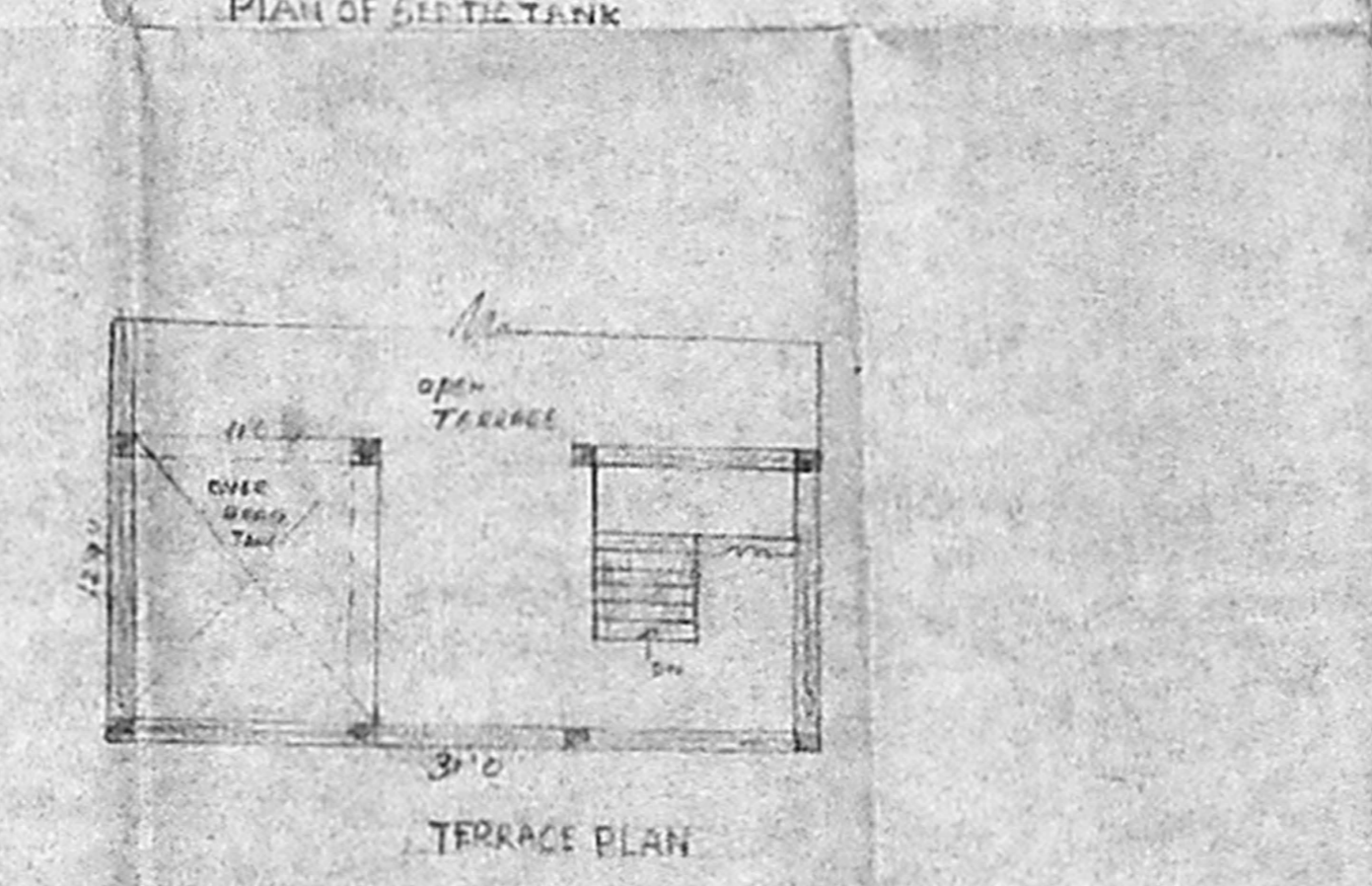

TERRACE PLAN

**SPECIFICATION**

FOUNDATION :	REC. COLUMNS AND FOOTINGS
BRICK WORK :	BRICK WORK INC M1.5 USING FIRST CLASS BRICKS
ROOFING :	REC. SLAB 1:2:4 USING 20MM Ø. METAL W/TK AS SHEET ROOF WITH TUBULAR TRUSS AND TUBULAR PURLIN
PLASTERING :	PLASTERING IN C.M. 1:3 FOR WALLS & C.M. 1:3 FOR CEILING
FLOORING :	GRANULITH FLOORING

PROPOSED FACTORY BUILDING FOR M/S SRI SAI RAM HOSPITAL EQUIPMENTS SYSTEMS LOCATED AT 6/NO 49/3A SEEVARAN VILLAGE SAIDAPET TALUK CHENGAI M.G.R. DISTRICT

**AREA DETAILS**

PLOT AREA	1650 SQM OR 17,754 SFT
FACTORY HALL	3247 SFT
RAW MATERIAL STORE	988 SFT
PRETREATMENT	792 SFT
GENERATOR ROOM	438 SFT
TOILET	280 SFT
FINISHED GOODS STORE	1134 SFT
QUALITY CONTROL LAB	1139 SFT
LAB & OFFICE (1 FLOOR)	745.35 sqm

**COLOUR INDEX**

PROPOSED	ROLLING SHUTTER	10' x 10'
ROADS	ROLLING SHUTTER	8' x 10'
PLOTLINE	DOORS (TEAK WOOD)	3' x 7'
EXISTING	DOORS (TEAK WOOD)	2'4" x 7'
	STEEL WINDOW	5' x 4'6"
	STEEL WINDOW	4' x 4'6"
	STEEL VENTILATOR	2' x 2'

SCALE: 1/100 OR 1" = 8'0"

OWNER

LICENSED SURVEYOR  
 T.B. RANGANATHAN, B.E. M.AE. F.A.E.  
 CONSULTING ENGINEER  
 LICENSED SURVEYOR, CL 1911,  
 CORPORATION OF MADRAS  
 LICENSE NO. 12  
 80, 17-A, BABU MOULI STREET,  
 VELLALA TERNAMPET, MADRAS-600 034

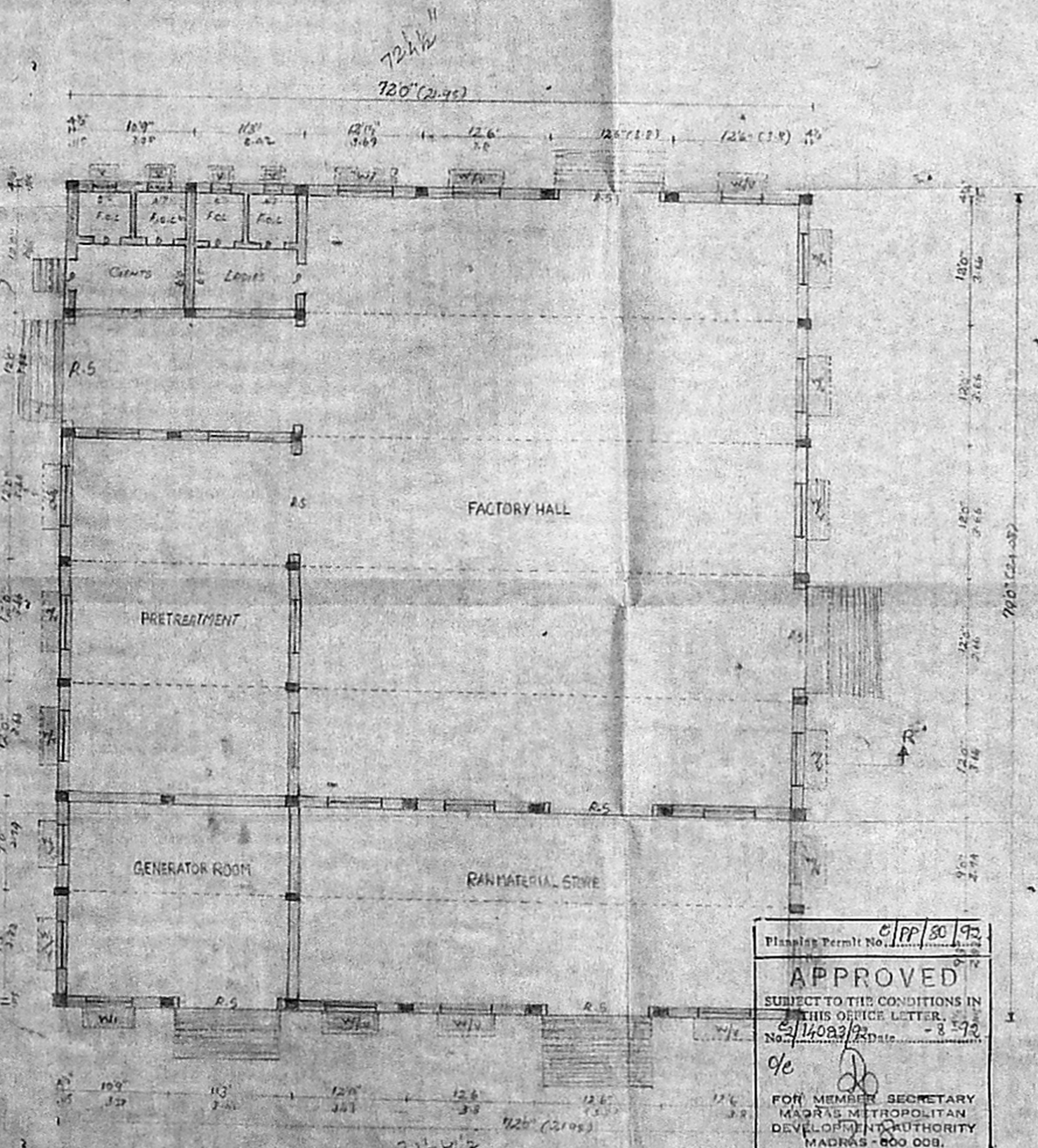
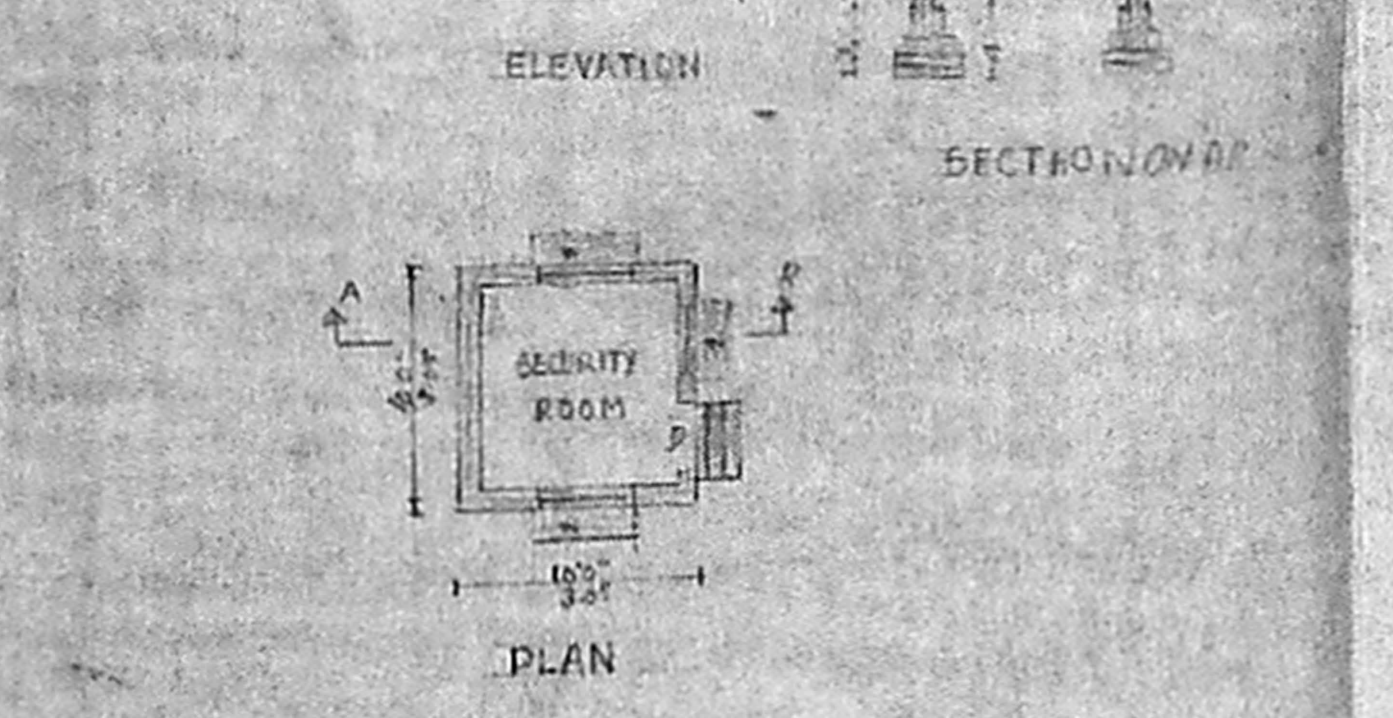

GROUND FLOOR PLAN

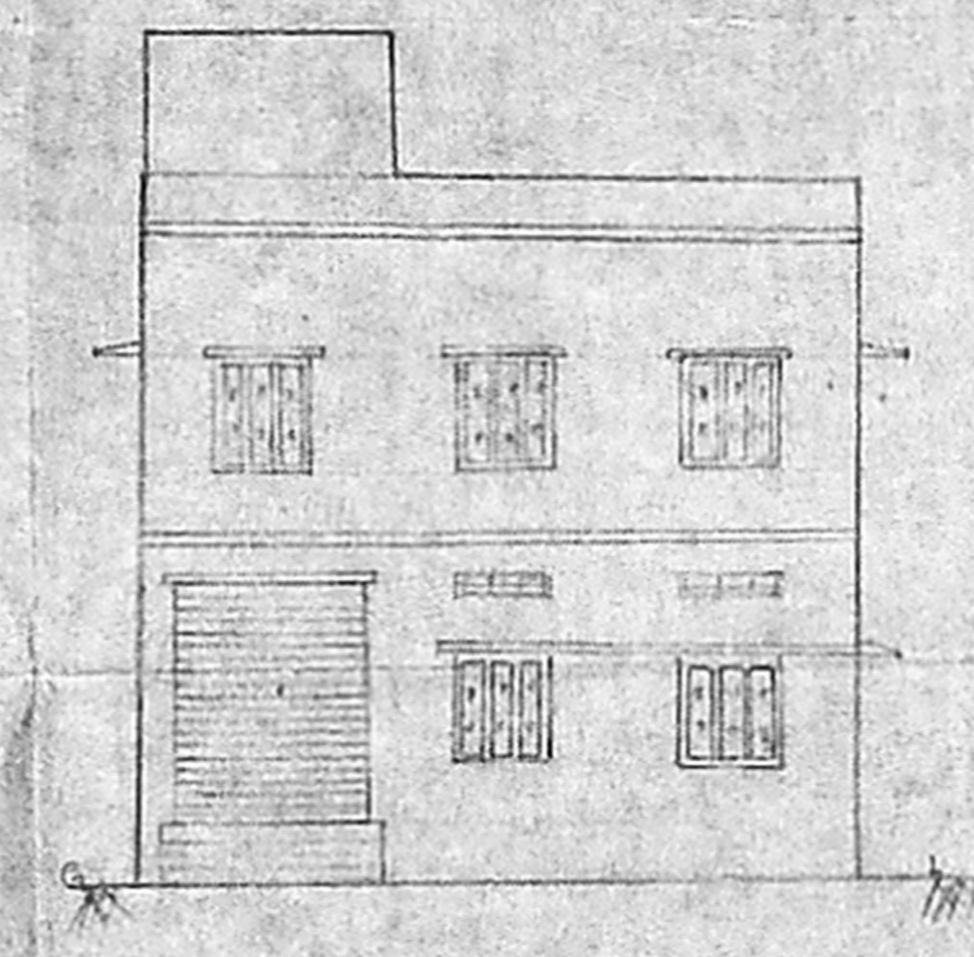

ELEVATION

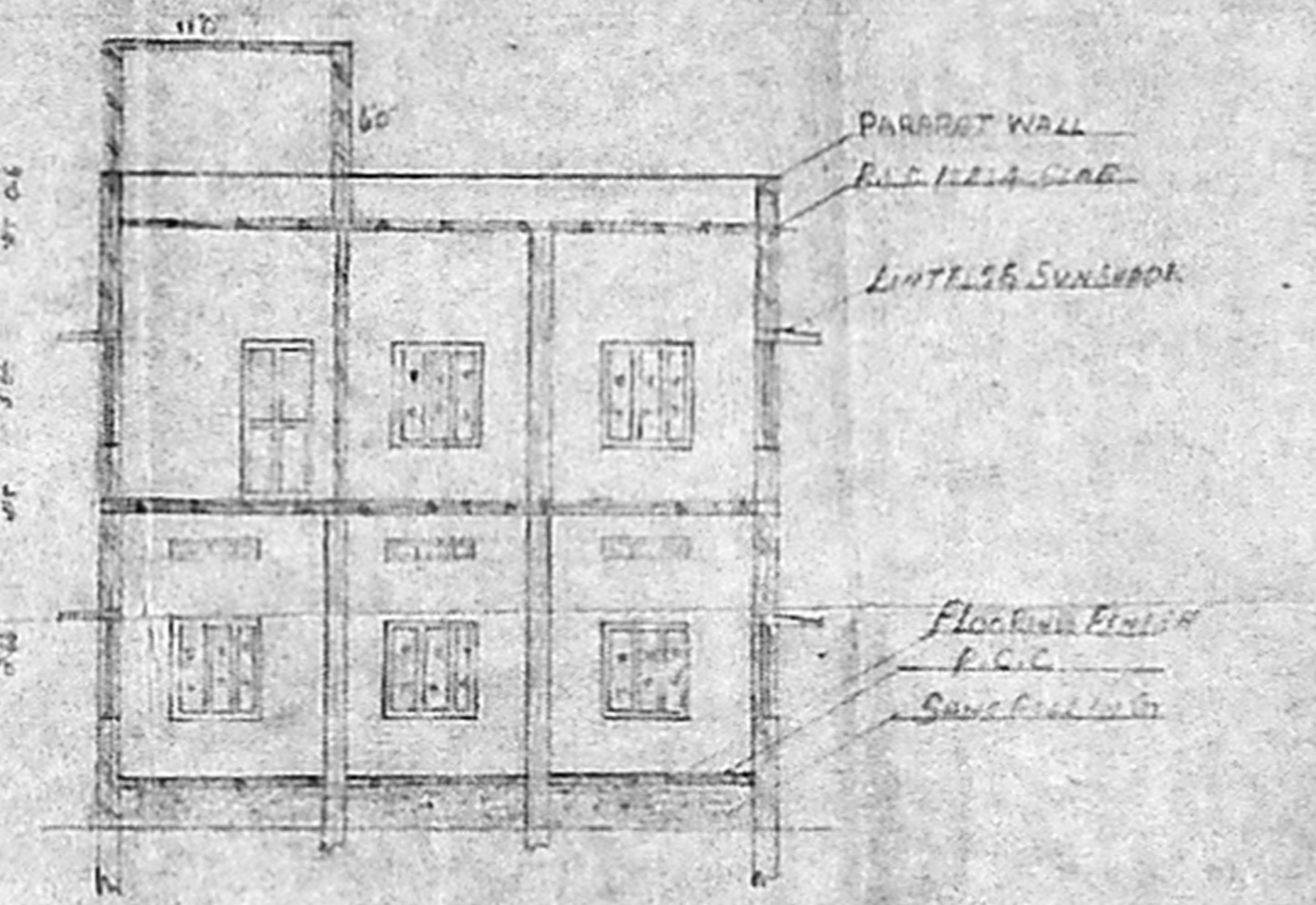

SECTION ON MR

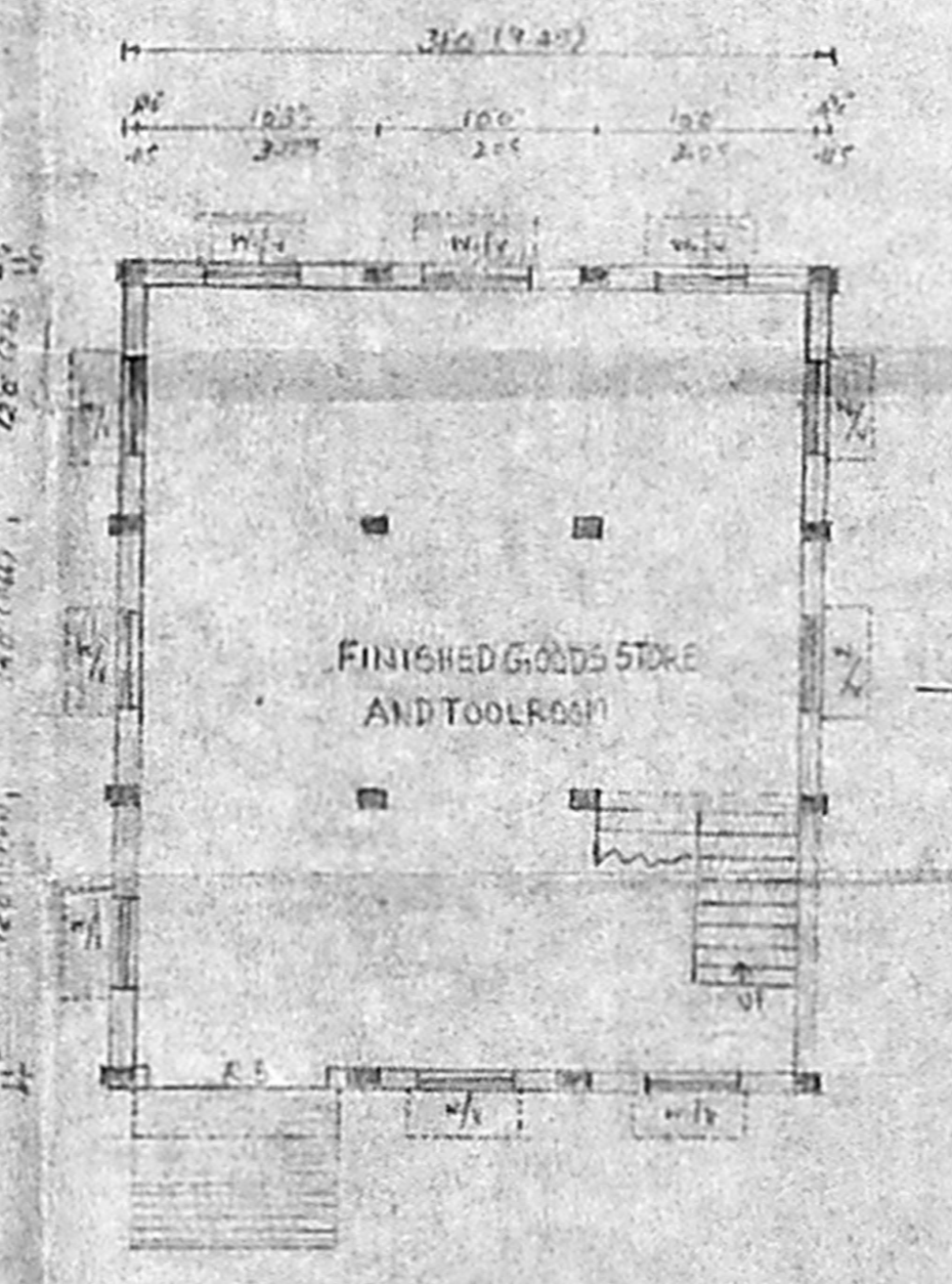

GROUND FLOOR PLAN

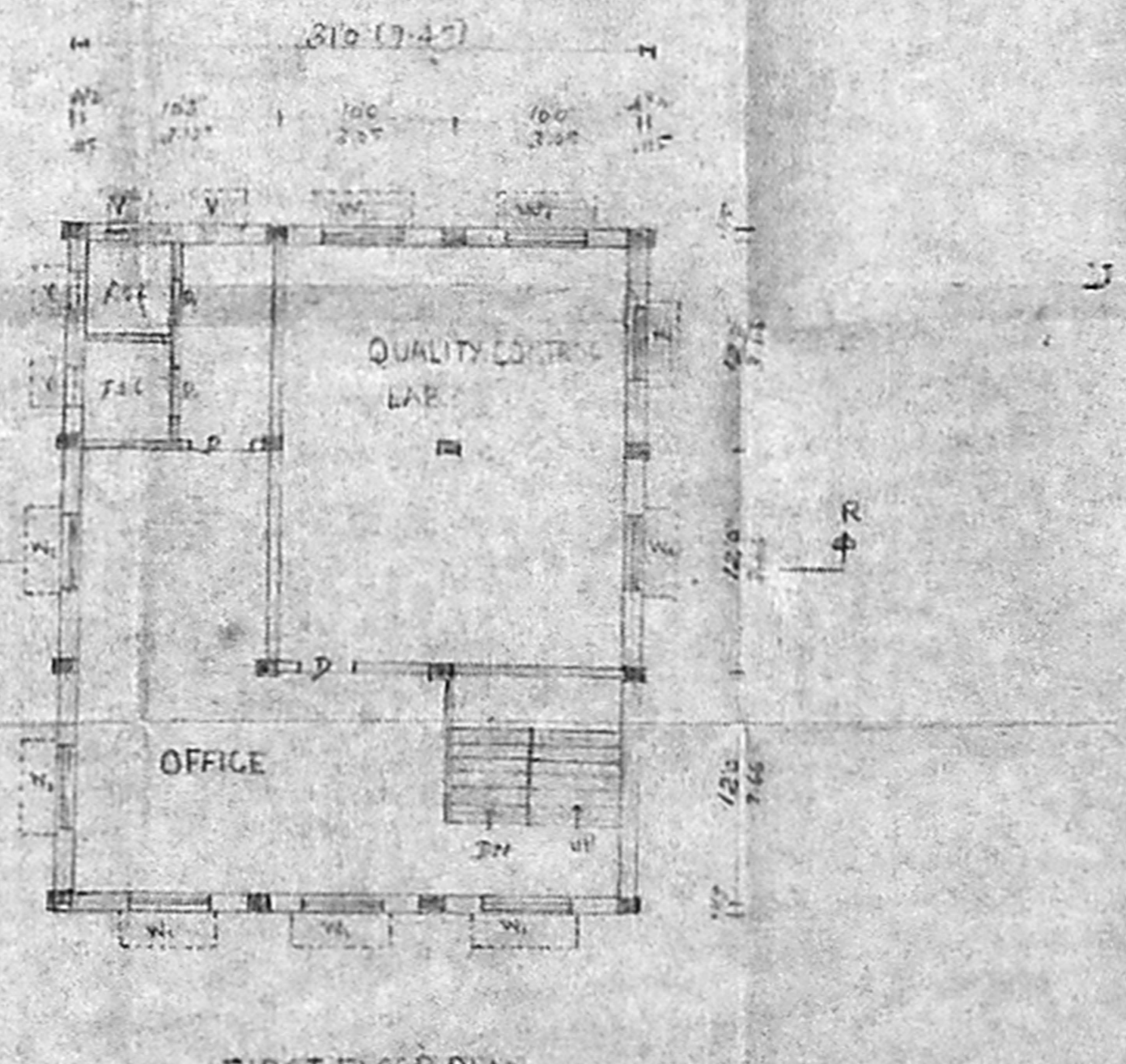

FIRST FLOOR PLAN

Planning Permit No. C/PP/30/32  
**APPROVED**  
 SUBJECT TO THE CONDITIONS IN THIS OFFICE LETTER.  
 No. 14083/32 Date: 8/2/01  
 FOR MEMBER SECRETARY  
 MADRAS METROPOLITAN  
 DEVELOPMENT AUTHORITY  
 MADRAS - 600 009.